

FLOORPLANS

# ASHBROOK -COURT-

[ASHBROOKCOURT.CO.UK](http://ASHBROOKCOURT.CO.UK)

---

PROLOGIS PARK - CENTRAL BLVD  
COVENTRY CV7 8PE

2

**50,502 SQ FT HQ**  
**REIMAGINED OFFICE DESTINATION**  
**SHAPED AROUND YOUR BUSINESS**





# GROUND FLOOR

16,614 SQ FT

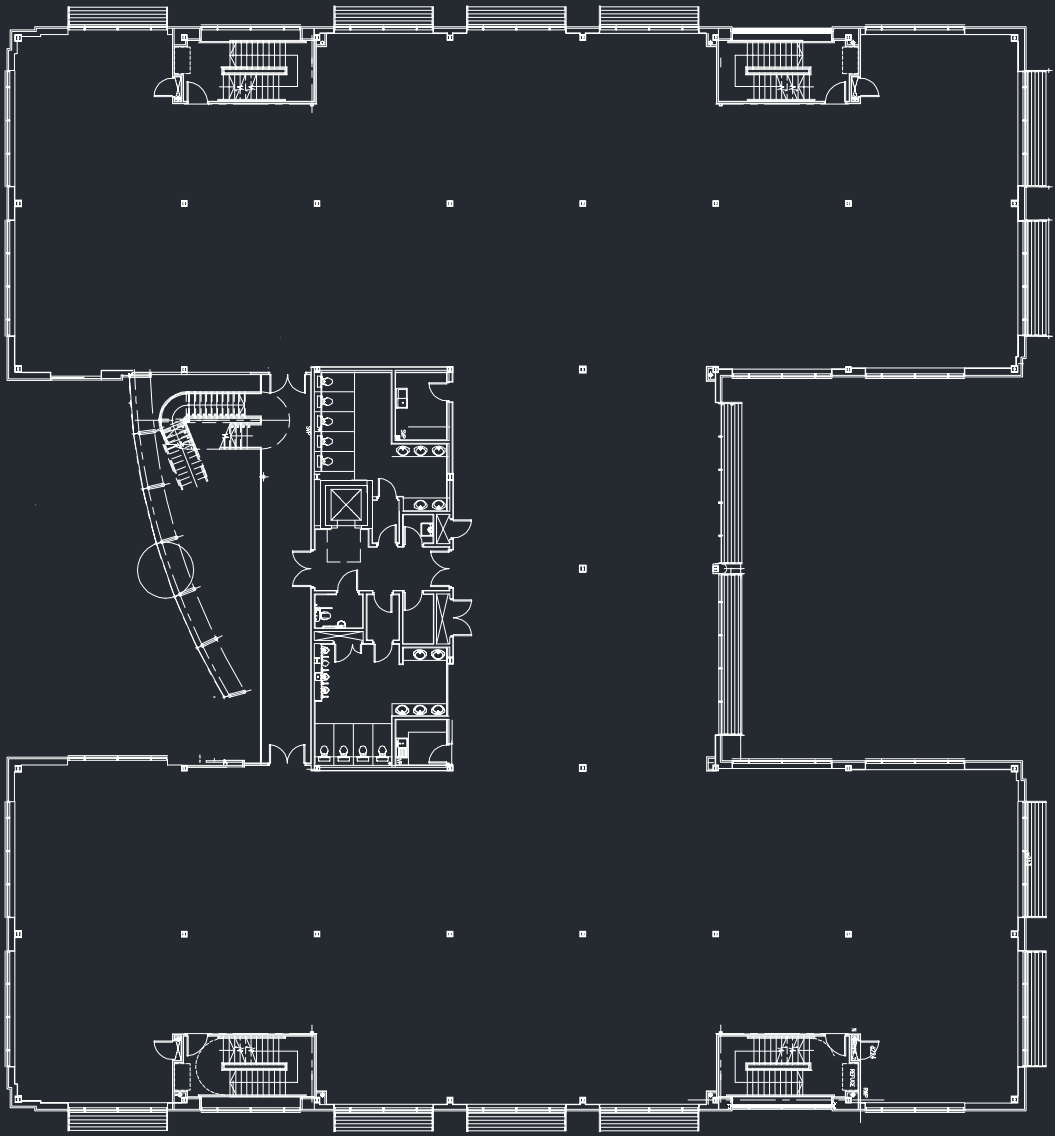

# FIRST FLOOR

16,306 SQ FT



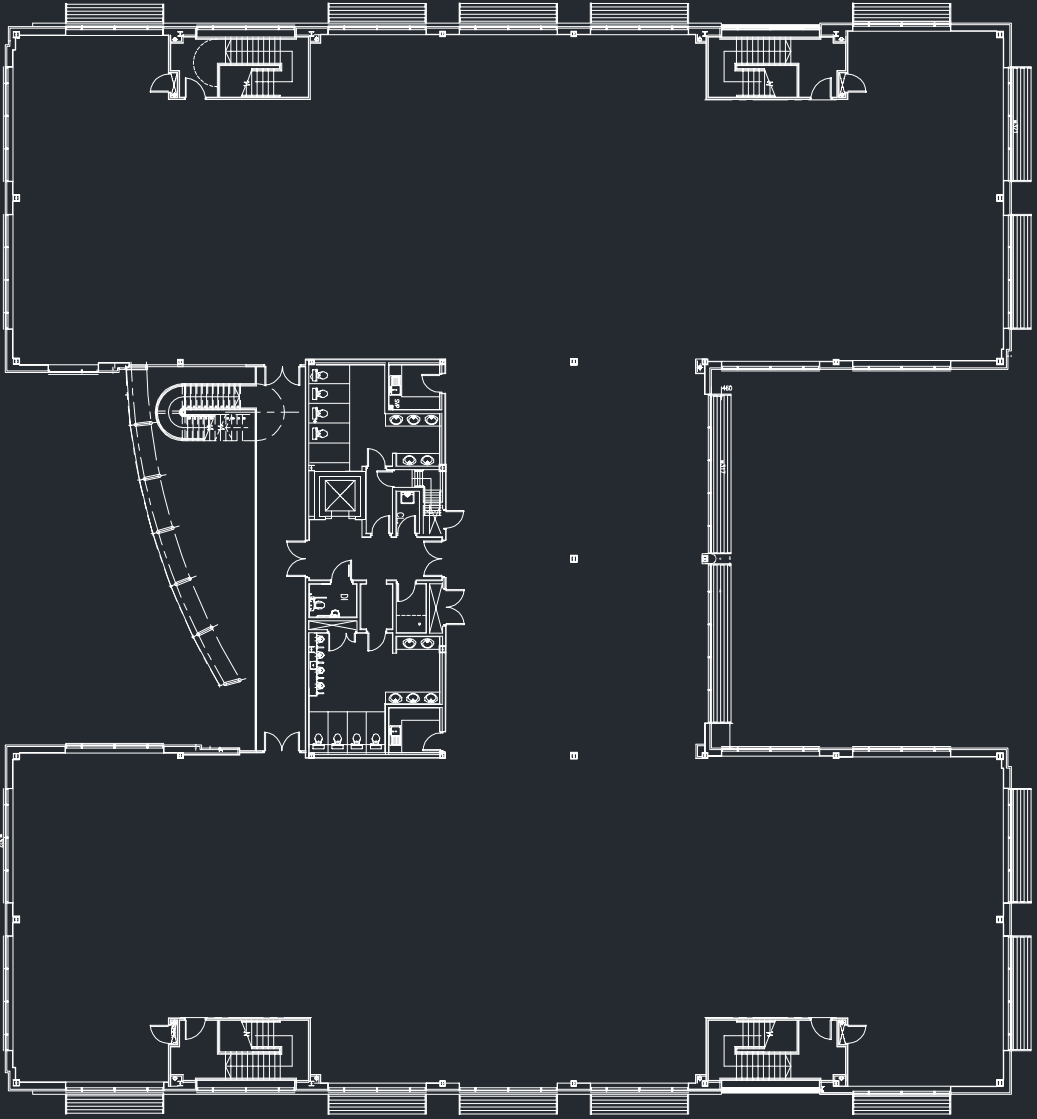

# SECOND FLOOR

16,192 SQ FT



8

# ASHBROOK -COURT-

## TAKING SHAPE

If you like to enquire about taking space at Ashbrook Court please contact:



**JONATHAN OTTEWELL**

JOTTEWELL@SAVILLS.COM

T: 0121 634 8419

M: 07972 000 150

**WILL VENTHAM**

WILLIAM.VENTHAM@CBRE.COM

T: 012 1 616 5509

M: 07786 236090

# CBRE

**MICHELLE MILLS**

MICHELLE.MILLS@CBRE.COM

T: 012 1 616 55 11

M: 07733 3 14585

**ASHBROOKCOURT.CO.UK**

Savills and CBRE for themselves and for the vendors or lessors of this property whose agents they are give notice that: (i) the particulars are set out as a general guideline only for the guidance of intending purchasers or lessees and do not constitute, nor constitute part of an offer or contract. (ii) all descriptions, dimensions, references to condition and necessary permission for use and occupation, and other details are given in good faith and are believed to be correct but any intending purchasers or tenants should not rely on them as statements or representation of fact but satisfy themselves by inspection or otherwise as to the correctness of each of them. (iii) no person in the employment of Savills and CBRE has any authority to make or give any representation or warranty whatsoever in relation to this property. (iv) all rentals and prices are quoted exclusive of VAT. June 2022

Crafted by cab Property.